

Home Page



Department of Biotechnology
Ministry of Science & Technology
Government of India

Bioinformatics Data Repository

[Home](#)[Database](#)[Publications](#)[Statistics](#)[Acknowledgement](#)[Data Submission](#)[Guide](#)[Team](#)[Contact Us](#)

DAAB: Database of Allergy and Asthma Biomarkers

Protein Interaction Database

[Help](#)[Download](#)

of linear motifs (LMs) that mediate Protein-Protein
x disease pathways including cancer.

field

- Home
- Search
- Contact
- Team
- BLAST
- Help
- Download
- Links

MAIN MENU

Home

DOWNLOADS

FILE

SIZE



Centre of Excellence in Bioinformatics,
Bose Institute, Kolkata

[HOME](#)[BROWSE](#)

MYCbase is a tertiary database compiling various
in this web based repository can be divided into
gene expression data, mass spectrometry data,
myc, metabolic pathways, methylation pattern,
and post translational modifications (PTMs) of
secondary databases. This is an endeavour to
biology.

Database Page

Database Categories

List of Databases under Sub – Category.

Database Categories

Bibliographic
Genomics
Human Disease & Infections
Immunology
Metabolic & Signaling Pathways
Protein
RNA
SNP
Software

Bibliographic

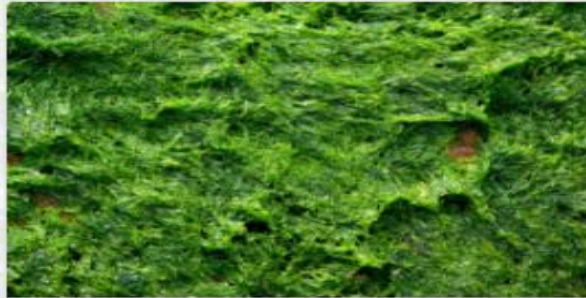

Algae

1. Cyanobacterial Knowledge Base
2. Seaweeds of Central West Coast of India



Animal

1. Database on Marine Prawns of India
2. Marien Crabs of India (Module 2)
3. Pashmina fiber cycling
4. Pashmina fiber yield
5. Pashmina Goat Color DB

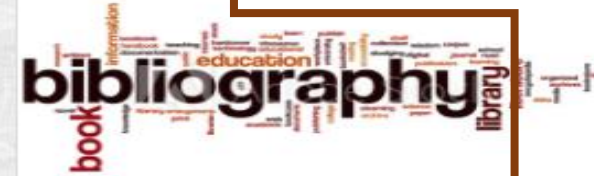

Bibliographic

1. Dynamic Website for the BTIS Centre
2. EssOilDB
3. Journal finder
4. MediPdb
5. PGRDMS-Post-Graduate Research abstract Database Management System

Publication Page

Based on given keywords you can search or browse for different publications & software.

Home Database **Publications** Statistics Acknowledgement Data Submission Guide Team Contact Us

Search

Under this Search module you can search for BTISNet published paper and developed software. For this facility you can use following keywords.

Publication Keyword	Software Keyword
Author	Architecture Details
Centre Name	Centre Name
Centre Type	Centre Type
Journal	Indian
Principal Investigator Name	Name
Published Article Link	Other Details
PubMed	Principal Investigator Name
Title	System Requirement
Volume	Software Type
Year of Publication	Web Address

Search

Browse

Under this Browse module you can browse for BTISNet published paper and developed software. For this facility you can use following keywords.

Publication Keyword	Software Keyword
Centre Name	Centre Name
Centre Type	Centre Type
Journal	Indian
Principal Investigator Name	Principal Investigator Name
Year of Publication	Software Type

Browse

Select any option for browse

Publications

Browse By Software

Search Page Results

You may also search with filters.

Department of Biotechnology
Ministry of Science & Technology
Government of India

Bioinformatics Data Repository

ICGEB

Home Database Publications Statistics Acknowledgement Data Submission Guide Team Contact Us

Search Publications

ICGEB Submit

Filter By

- Author
- Centre Name
- Centre Type
- Journal
- Pages
- Principal Investigator Name
- Published Article Link
- PubMed
- Title
- Volume
- Year of Publication

Total Entries: 43 Export

SN	Centre Type	Centre Name	Principal Investigator	Author	Title	Journal	Volume	Pages	Year of Publication	Pubmed ID	Published Article Link
1	Bioinformatics Facility (BIF)	ICGEB, New Delhi	Dinesh Gupta	Gupta V1, Somarajan B12, Walia GK3, Kaur J4, Kumar S4, Gupta S2, Chaurasia AK2, Gupta D5, Kaushik A5, Mehta A2, Gupta V6, Sharma A7	Role of CYP1B1, p.E229K and p.R368H mutations among 120 families with sporadic juvenile onset open-angle glaucoma	Graefes Arch Clin Exp Ophthalmol.	256	8	2018	https://pubmed.ncbi.nlm.nih.gov/29168043	http://14.139.62.220/upload/741.pdf

Statistics Page

Here you can access any charts based on the information received from BTISNet.

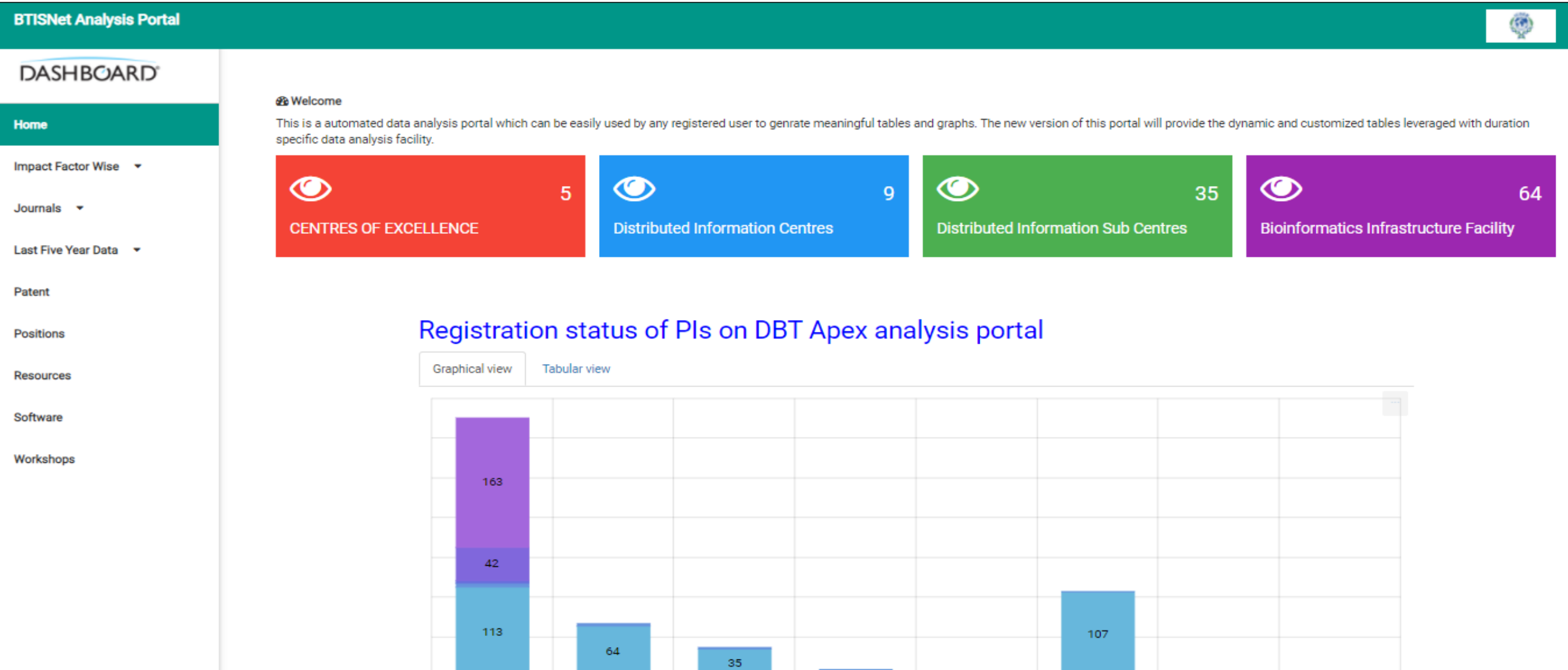

Acknowledgement Page



Ministry of Science and Technology
Government of India



[Home](#)

[Database](#)

[Publications](#)

[Statistics](#)

[Acknowledgement](#)

[Data Submission](#)

[Guide](#)

[Team](#)

[Contact Us](#)

In this world that we are passing through,
We sometimes forget to say thank you.
So before this moment slips away,
There is one thing that we like to say,
Thanks a million!!!



Rajesh M. K
CPCRI



Dr. Santhosh J Eapen
IISR



Dr. Jitendra K. Thakur
NIPGR



Dr. Dineshram R
MBI



Dr. Sreekumar, S
JNTBGRI

Data Submission Page

By filling out this form, the user may submit his data.



Department of Biotechnology
Ministry of Science & Technology
Government of India

Bioinformatics Data Repository



Home Database Publications Statistics Acknowledgement **Data Submission** Guide Team Contact Us

The user can submit their data on this page with the following information or can email at: abtic@icgeb.res.in

Publications	Database
<input type="text" value="Author"/>	
<input type="text" value="Centre Name"/>	
<input type="text" value="Centre Type"/>	
<input type="text" value="Journal"/>	
<input type="text" value="Principal Investigator Name"/>	
Published Article File	
<input type="button" value="Choose File"/> No file chosen	
<input type="text" value="PubMed Id"/>	
<input type="text" value="Title"/>	

Team Page



Department of Biotechnology
Ministry of Science & Technology
Government of India

Bioinformatics Data Repository

[Home](#) [Database](#) [Publications](#) [Statistics](#) [Acknowledgement](#) [Data Submission](#) [Guide](#) [Team](#) [Contact Us](#)

Our Team



Dr. Dinesh Gupta
Group Leader



Dr. Arun Sharma
Senior Information Scientist



Rakesh Kumar
Technical Research Assistant



Dr. Jayashree Ramana



Dr. Shalini



Sushmita Sharma

Contact Us Page

By completing this form, the user may contact us.



Department of Biotechnology
Ministry of Science & Technology
Government of India

Bioinformatics Data Repository

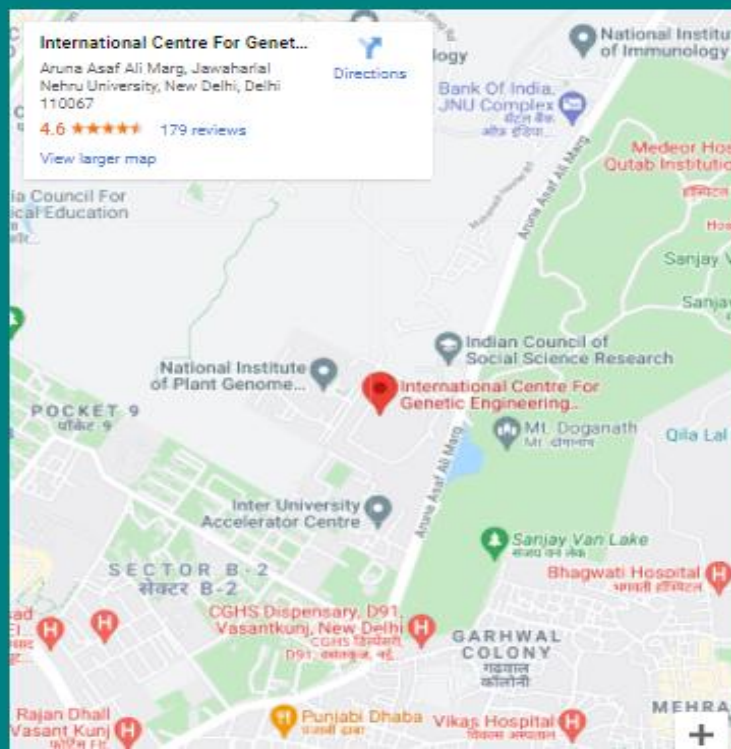
[Home](#)[Database](#)[Publications](#)[Statistics](#)[Acknowledgement](#)[Data Submission](#)[Guide](#)[Team](#)[Contact Us](#)

CONTACT US

DBT APEX BTIC

International Centre for Genetic Engineering and
Biotechnology (ICGEB), Aruna Asaf Ali Marg, Jawaharlal
Nehru University, New Delhi, Delhi-110067

+91-11-2674-2357 (Extn: 462).

abtlic@icgeb.res.in

